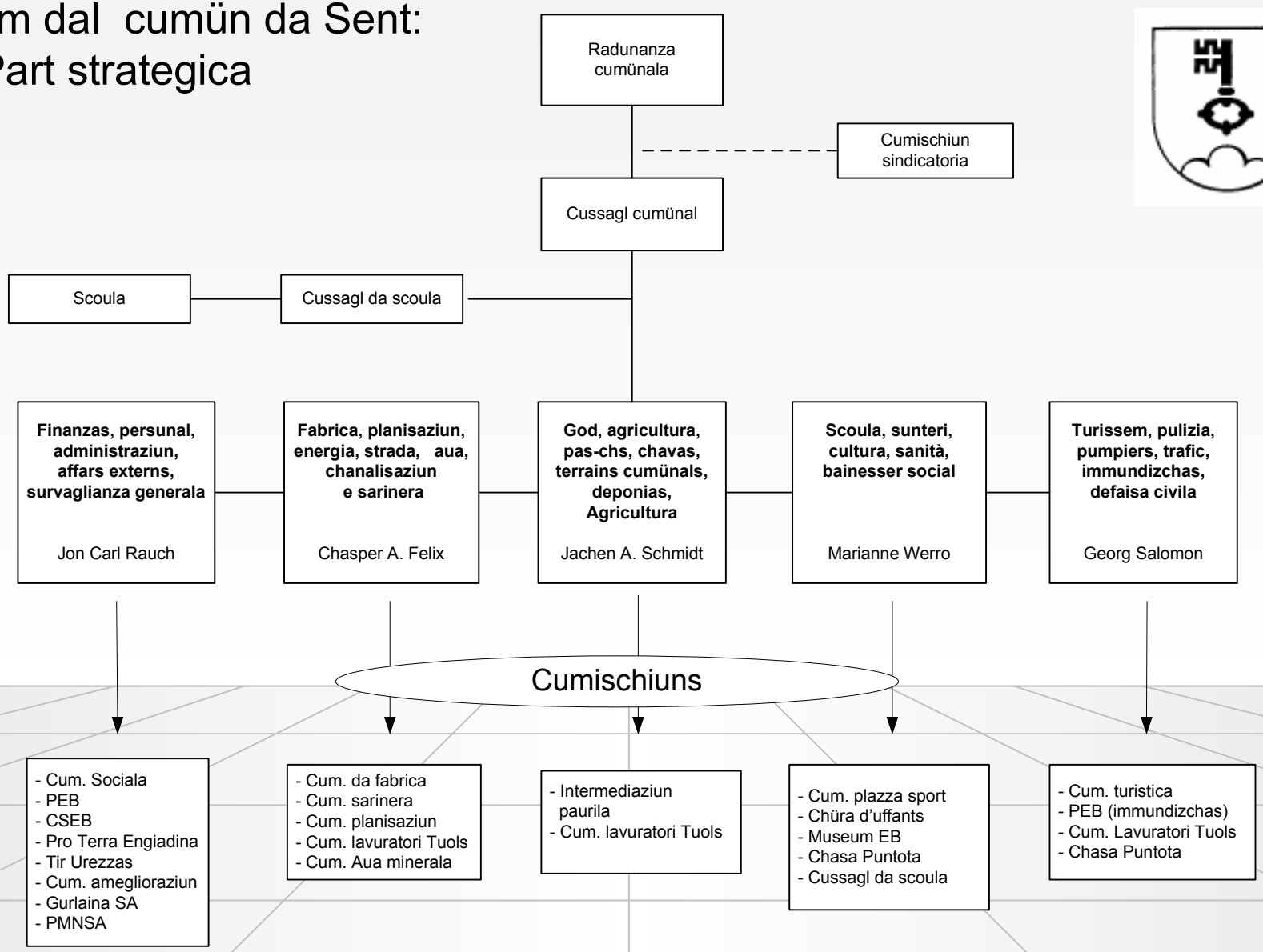Organigram dal cumün da Sent: Part strategica